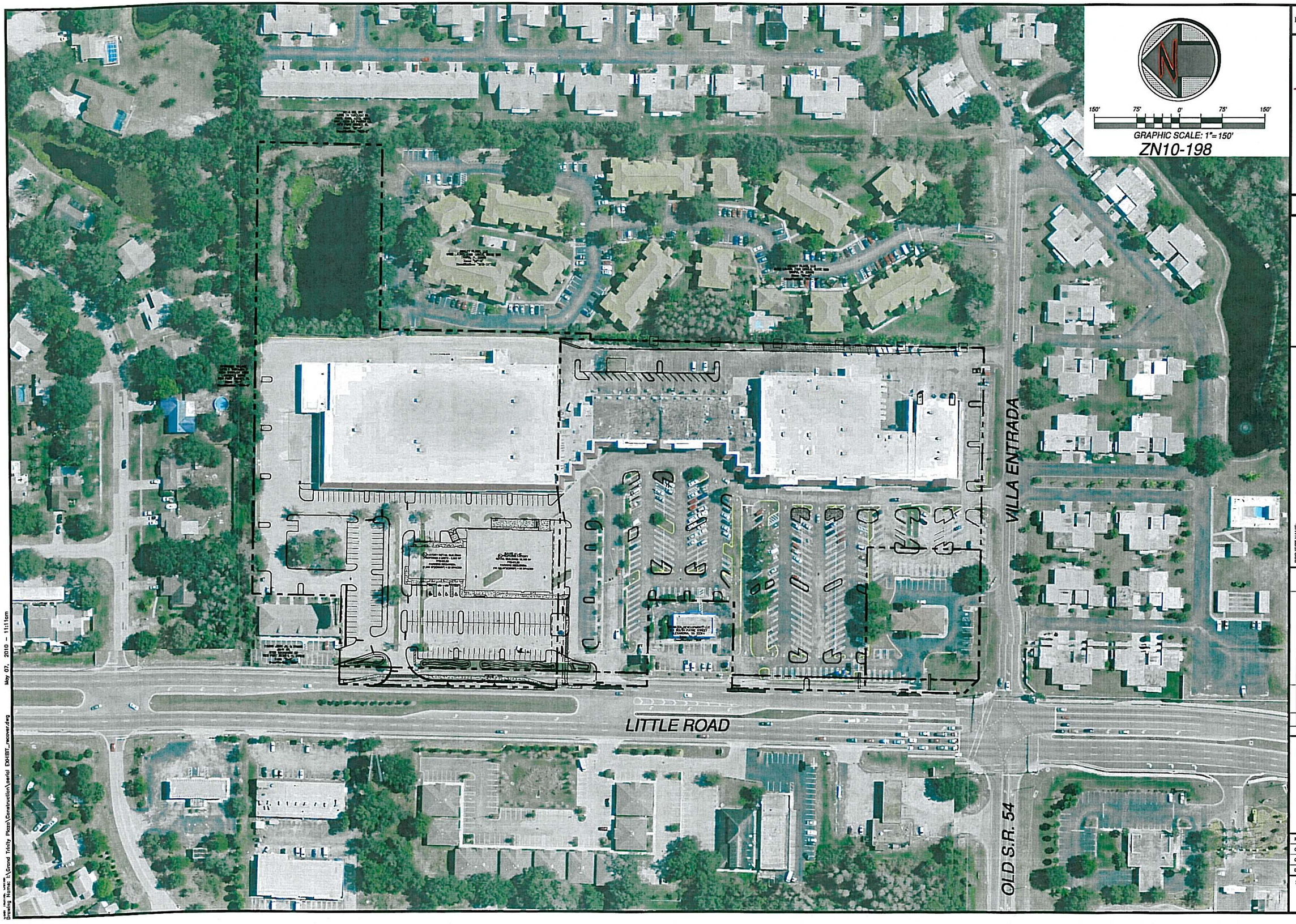

CIVIL ENGINEERING
LANDSCAPE ARCHITECTURE
PLANNING

KEITH ZAYAC & ASSOCIATES, INC.
(727) 793-9888
14001 63rd WAY NORTH
CLEARWATER, FL 33760
WWW.KEITHZAYAC.COM
EB 8351 - LC 2600212

GRAND TRINITY PLAZA, LLC
2551 DREW STREET
CLEARWATER, FL 33765

PROJECT NAME: GRAND TRINITY PLAZA

PROJECT LOCATION: PASCO COUNTY, FLORIDA

SHEET NAME: OVERALL PROPERTY AERIAL EXHIBIT

REVISIONS		
NO.	DATE	DESCRIPTION	BY

NOT VALID UNLESS SIGNED & EMBOSSED BY A REGISTERED ENGINEER

PROJECT #:	826-06
ORIGINAL DATE:	03.07.2010
CHECKED BY:	AA
DRAWN BY:	RM

SHEET NO.
AERIAL EX-1

Date: May 07, 2010 - 11:11am
Drawing Name: J:\Grand Trinity Plaza\Construction\aerial EXHIBIT_recover.dwg